



ELECTRONIC COPY

LABORATORY GROWN DIAMOND REPORT

LG760579410
Report verification at igi.org

| | |
|-------------------------|--------------------------|
| December 28, 2025 | |
| IGI Report Number | LG760579410 |
| Description | LABORATORY GROWN DIAMOND |
| Shape and Cutting Style | EMERALD CUT |
| Measurements | 8.66 X 6.08 X 3.97 MM |
| GRADING RESULTS | |
| Carat Weight | 2.07 CARATS |
| Color Grade | E |
| Clarity Grade | VVS 2 |

ADDITIONAL GRADING INFORMATION

| | |
|----------------|-------------|
| Polish | EXCELLENT |
| Symmetry | EXCELLENT |
| Fluorescence | NONE |
| Inscription(s) | LG760579410 |

Comments: This Laboratory Grown Diamond was created by Chemical Vapor Deposition (CVD) growth process.
Type IIa

PROPORTIONS

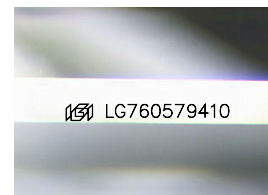
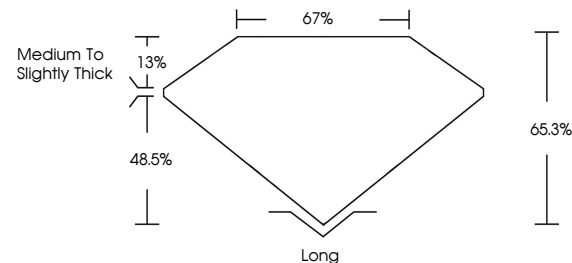

Sample Image Used

COLOR

D E F G H I J Faint Very Light Light

CLARITY

| FL | IF | VVS ¹⁻² | VS ¹⁻² | SI ¹⁻² | I ¹⁻³ |
|----------|---------------------|-----------------------------|------------------------|-------------------|------------------|
| Flawless | Internally Flawless | Very Very Slightly Included | Very Slightly Included | Slightly Included | Included |

LABORATORY GROWN DIAMOND REPORT



| | |
|-------------------------|--------------------------|
| December 28, 2025 | |
| IGI Report Number | LG760579410 |
| Description | LABORATORY GROWN DIAMOND |
| Shape and Cutting Style | EMERALD CUT |
| Measurements | 8.66 X 6.08 X 3.97 MM |
| GRADING RESULTS | |
| Carat Weight | 2.07 CARATS |
| Color Grade | E |
| Clarity Grade | VVS 2 |

ADDITIONAL GRADING INFORMATION

| | |
|---|---|
| Polish | EXCELLENT |
| Symmetry | EXCELLENT |
| Fluorescence | NONE |
| Inscription(s) |  LG760579410 |
| <p>Comments: This Laboratory Grown Diamond was created by Chemical Vapor Deposition (CVD) growth process.</p> <p>Type IIa</p> | |



IG

www.igi.org

© IGI 2020, International Gemological Institute

FD - 10 20



THIS DOCUMENT WAS PRODUCED WITH THE FOLLOWING SECURITY MEASURES: SPECIAL DOCUMENT PAPER, INK SCREENS, WATERMARK, BACKGROUND DESIGNS, HOLOGRAM AND OTHER SECURITY FEATURES NOT LISTED AND DO EXCEED DOCUMENT SECURITY INDUSTRY GUIDELINES

December 28, 2025
 LGI Report No LG760579410

[GI] Report No. 11

266 Y 6 08 Y 3 07 MM

Carat Weight 2.07 CAPATS

| Color Grade | Carat Weight | ZU/ CARATS |
|-------------|--------------|------------|
| E | | |

| | |
|----------------|-------|
| Classify Grade | WAS 2 |
| Color Grade | L |

| Clarity Grade | WS2 |
|---------------|--------|
| Depth | 45.00% |

| | |
|-------|-------|
| Depth | 65.3% |
| Table | 4.7% |

| Gender | Age | Marital Status | Education | Occupation | Income | Health | Religion | Political Affiliation | Other |
|--------|--------|----------------|-------------|------------|----------|-----------|------------|-----------------------|-------|
| Male | 25-34 | Married | High School | Unemployed | \$10,000 | Good | Catholic | Democrat | White |
| Female | 35-44 | Single | College | Teacher | \$20,000 | Excellent | Protestant | Republican | Black |
| Male | 45-54 | Married | High School | Unemployed | \$10,000 | Good | Catholic | Democrat | White |
| Female | 55-64 | Married | High School | Unemployed | \$10,000 | Good | Catholic | Democrat | White |
| Male | 65-74 | Married | High School | Unemployed | \$10,000 | Good | Catholic | Democrat | White |
| Female | 75-84 | Married | High School | Unemployed | \$10,000 | Good | Catholic | Democrat | White |
| Male | 85-94 | Married | High School | Unemployed | \$10,000 | Good | Catholic | Democrat | White |
| Female | 95-104 | Married | High School | Unemployed | \$10,000 | Good | Catholic | Democrat | White |

Medium to slightly
Thick

| long | Cult |
|------|------|
| 1 | 1 |
| 2 | 2 |
| 3 | 3 |
| 4 | 4 |
| 5 | 5 |
| 6 | 6 |
| 7 | 7 |
| 8 | 8 |
| 9 | 9 |
| 10 | 10 |
| 11 | 11 |
| 12 | 12 |
| 13 | 13 |
| 14 | 14 |
| 15 | 15 |
| 16 | 16 |
| 17 | 17 |
| 18 | 18 |
| 19 | 19 |
| 20 | 20 |
| 21 | 21 |
| 22 | 22 |
| 23 | 23 |
| 24 | 24 |
| 25 | 25 |
| 26 | 26 |
| 27 | 27 |
| 28 | 28 |
| 29 | 29 |
| 30 | 30 |
| 31 | 31 |
| 32 | 32 |
| 33 | 33 |
| 34 | 34 |
| 35 | 35 |
| 36 | 36 |
| 37 | 37 |
| 38 | 38 |
| 39 | 39 |
| 40 | 40 |
| 41 | 41 |
| 42 | 42 |
| 43 | 43 |
| 44 | 44 |
| 45 | 45 |
| 46 | 46 |
| 47 | 47 |
| 48 | 48 |
| 49 | 49 |
| 50 | 50 |
| 51 | 51 |
| 52 | 52 |
| 53 | 53 |
| 54 | 54 |
| 55 | 55 |
| 56 | 56 |
| 57 | 57 |
| 58 | 58 |
| 59 | 59 |
| 60 | 60 |
| 61 | 61 |
| 62 | 62 |
| 63 | 63 |
| 64 | 64 |
| 65 | 65 |
| 66 | 66 |
| 67 | 67 |
| 68 | 68 |
| 69 | 69 |
| 70 | 70 |
| 71 | 71 |
| 72 | 72 |
| 73 | 73 |
| 74 | 74 |
| 75 | 75 |
| 76 | 76 |
| 77 | 77 |
| 78 | 78 |
| 79 | 79 |
| 80 | 80 |
| 81 | 81 |
| 82 | 82 |
| 83 | 83 |
| 84 | 84 |
| 85 | 85 |
| 86 | 86 |
| 87 | 87 |
| 88 | 88 |
| 89 | 89 |
| 90 | 90 |
| 91 | 91 |
| 92 | 92 |
| 93 | 93 |
| 94 | 94 |
| 95 | 95 |
| 96 | 96 |
| 97 | 97 |
| 98 | 98 |
| 99 | 99 |
| 100 | 100 |

| | |
|-----------|--|
| Long | |
| EXCELLENT | |
| Polish | |

Symmetry

Fluorescence

| Inscription(s) | 1891 LG760579410 |
|----------------|------------------|
| | |

Comments:

This Laboratory Grown Diamond was created by Chemical Vapor Deposition

created by Chemical Vapor Deposition (CVD) growth process.

Type IIa