



ELECTRONIC COPY

LABORATORY GROWN DIAMOND REPORT

LG768625236
Report verification at igi.org

| | |
|-------------------------|--------------------------|
| January 22, 2026 | |
| IGI Report Number | LG768625236 |
| Description | LABORATORY GROWN DIAMOND |
| Shape and Cutting Style | ROUND BRILLIANT |
| Measurements | 7.34 - 7.37 X 4.50 MM |
| GRADING RESULTS | |
| Carat Weight | 1.50 CARAT |
| Color Grade | F |
| Clarity Grade | VS 1 |
| Cut Grade | IDEAL |

ADDITIONAL GRADING INFORMATION

| | |
|----------------|-----------------|
| Polish | EXCELLENT |
| Symmetry | EXCELLENT |
| Fluorescence | NONE |
| Inscription(s) | 151 LG768625236 |

Comments: This Laboratory Grown Diamond was created by Chemical Vapor Deposition (CVD) growth process.
Type IIa

PROPORTIONS

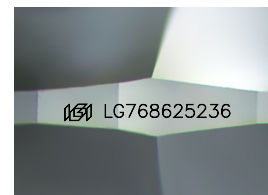
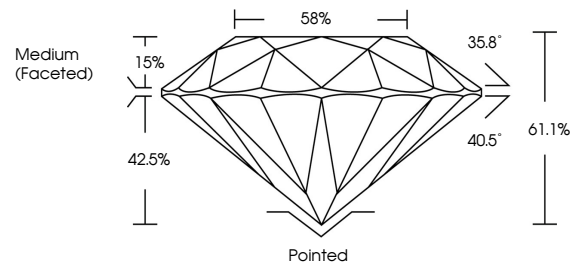

Sample Image Used

COLOR

D E F G H I J Faint Very Light Light

CLARITY

| FL | IF | VVS ¹⁻² | VS ¹⁻² | SI ¹⁻² | I ¹⁻³ |
|----------|---------------------|-----------------------------|------------------------|-------------------|------------------|
| Flawless | Internally Flawless | Very Very Slightly Included | Very Slightly Included | Slightly Included | Included |

LABORATORY GROWN DIAMOND REPORT



| | |
|-------------------------|--------------------------|
| January 22, 2026 | |
| IGI Report Number | LG768625236 |
| Description | LABORATORY GROWN DIAMOND |
| Shape and Cutting Style | ROUND BRILLIANT |
| Measurements | 7.34 - 7.37 X 4.50 MM |
| GRADING RESULTS | |
| Carat Weight | 1.50 CARAT |
| Color Grade | F |
| Clarity Grade | VS 1 |
| Cut Grade | IDEAL |

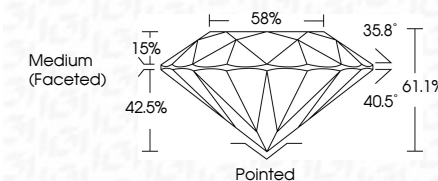

ADDITIONAL GRADING INFORMATION

| | |
|-------------------------------------------------------------------------------------------------------------------------------|-------------------------------------------------------------------------------------------------|
| Polish | EXCELLENT |
| Symmetry | EXCELLENT |
| Fluorescence | NONE |
| Inscription(s) |  LG768625236 |
| <p>Comments: This Laboratory Grown Diamond was created by Chemical Vapor Deposition (CVD) growth process.</p> <p>Type IIa</p> | |



© IGI 2020, International Gemological Institute

FD - 10 20



THIS DOCUMENT WAS PRODUCED WITH THE FOLLOWING SECURITY MEASURES: SPECIAL DOCUMENT PAPER, INK SCREENS, WATERMARK, BACKGROUND DESIGNS, HOLOGRAM AND OTHER SECURITY FEATURES NOT LISTED AND DO EXCEED DOCUMENT SECURITY INDUSTRY GUIDELINES

www.igi.org

January 22, 2026
GI Report No LG768625236
ROUND BRILLIANT

7.34 - 7.37 X 4.50 MM

7.34 - 7.37 X 4.50 MM
Carat Weight 1.50 CARAT

| Catalytic Weight % | 1.50 Catalytic |
|--------------------|----------------|
| Color Grade | F |

Clarity Grade

| Quality Grade | Cut Grade | IDEAL |
|---------------|-----------|-------|
|---------------|-----------|-------|

| | | |
|-------|-------|-----|
| Depth | 61.1% | 50% |
| Table | | |

| | 58% |
|--------|--------------------|
| Table | |
| Girdle | Medallim (Enneten) |

Medium (Faceted)

| Culet | Pointed |
|---------------------------------------------------------------------------------------|---------------------------------------------------------------------------------------|
|  |  |
|  |  |
|  |  |

| | |
|---------|-----------|
| Polish | EXCELLENT |
| Current | Polished |

| | EXCELLENT | NONE |
|--------------|-----------|------|
| Symmetry | | |
| Fluorescence | | |

| | |
|----------------|-------------|
| Fluorescence | NONE |
| Inscription(s) | LG768625236 |

Registration(\$)

Comments:
This Laboratory Grown Diamond was

This Laboratory Grown Diamond was created by Chemical Vapor Deposition (CVD) growth process

(CVD) growth process, type IIa

type III